

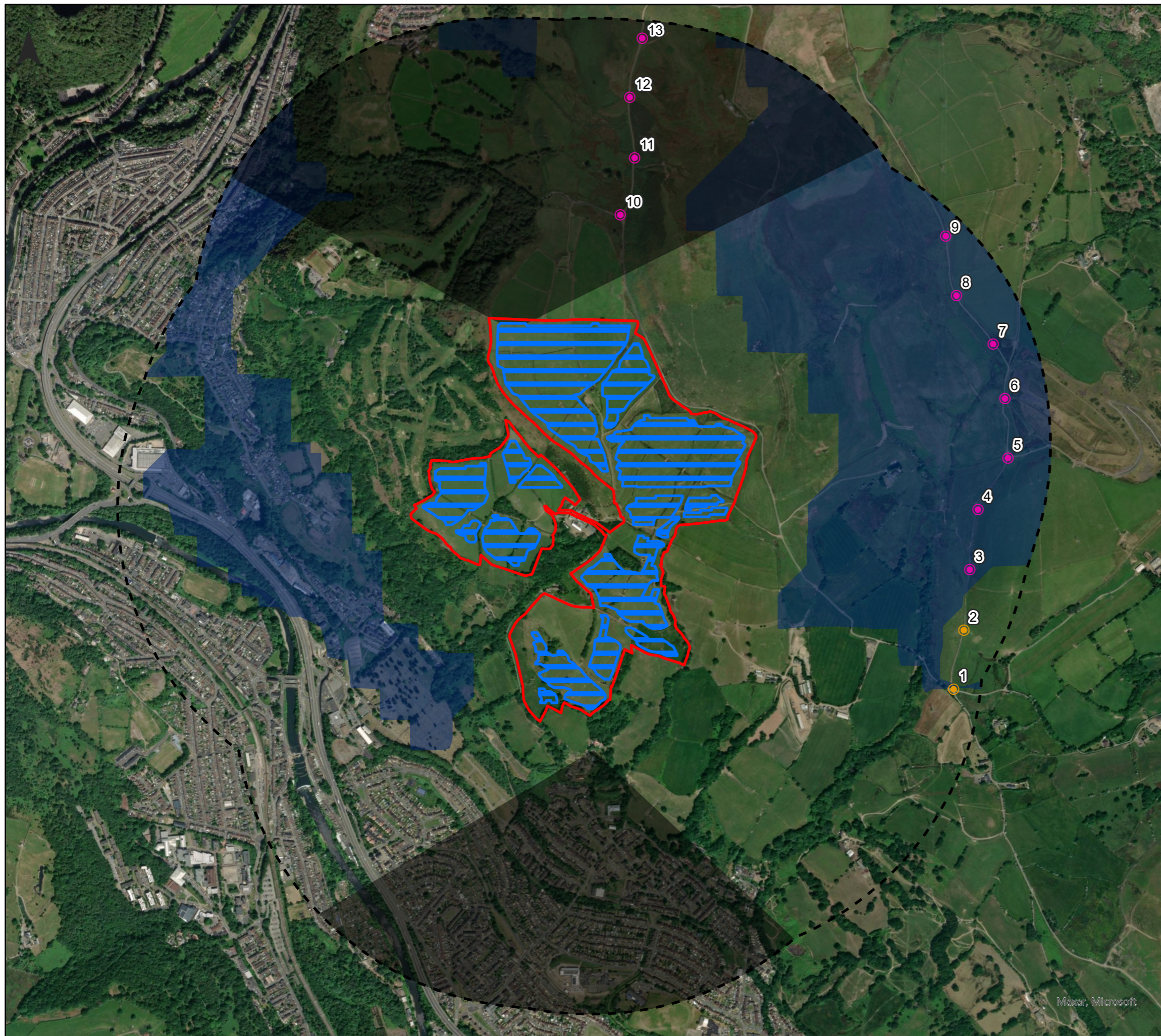







# Glyntaff Solar Farm Byway Based Receptors Figure 7.4



## Key

-  Development Boundary
-  Panel Boundary
-  1km Study Area
-  Glare Not Possible at Receptor
-  Glare Possible at Receptor
-  Non-Reflection Zone
-  Area of Non-Visibility

Neo Office Address:  
Wright Business Centre, 1 Lonmay Road, Glasgow, G33 4EL

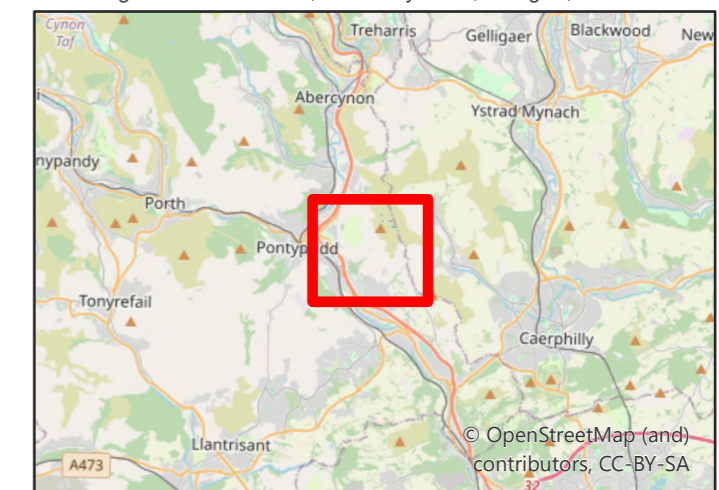

0 0.25 0.5 1 Kilometers

Date: 27/01/2025  
Drawn By: David Thomson  
Scale (A3): 1:12,500  
Drawing No: NEO01437/0131/A

