

Glyntaff Solar Farm
Aerial Imagery 1969 (CRAPW)
Figure 10.9

Key

 Development Boundary

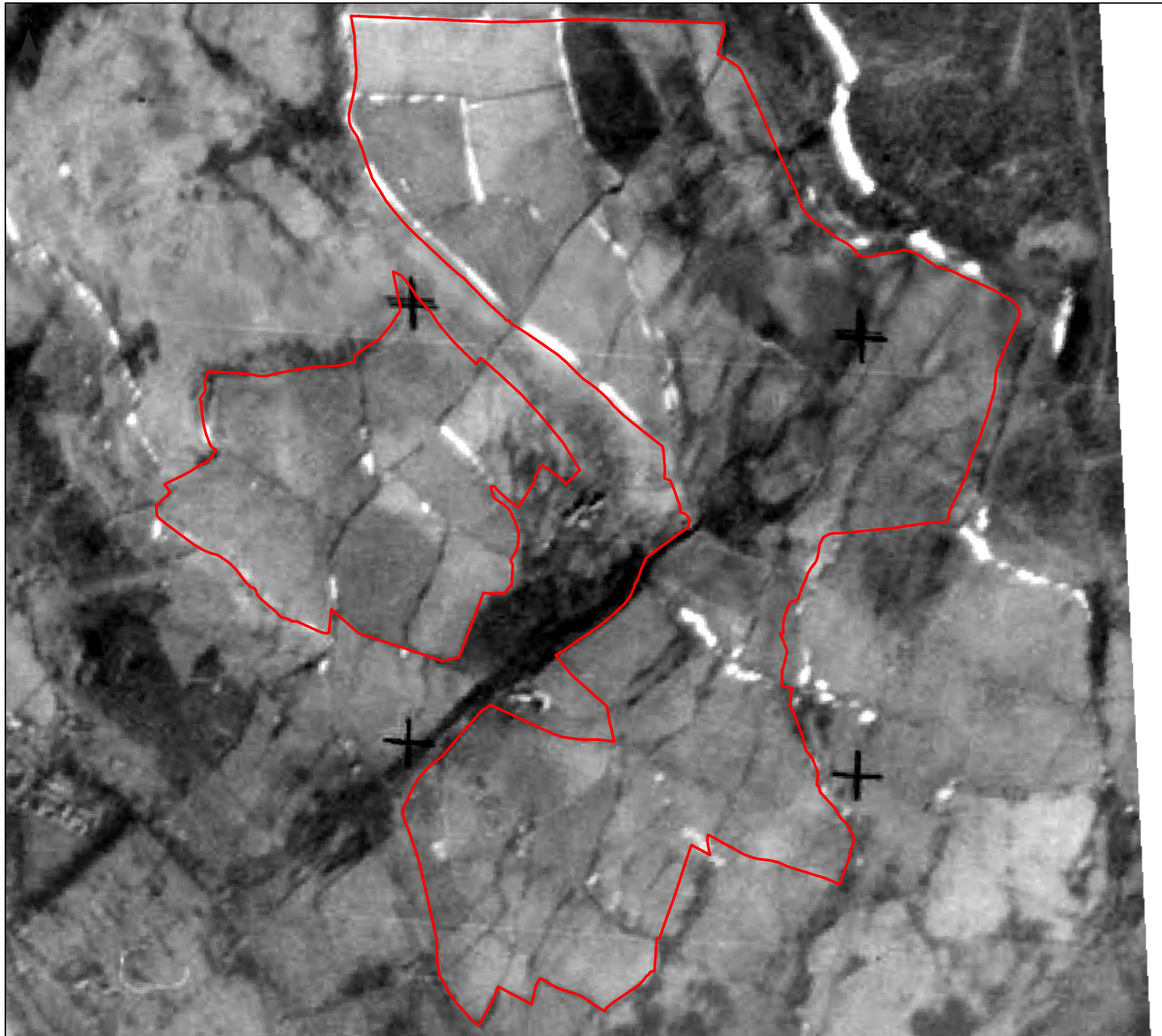

Neo Office Address:
Wright Business Centre, 1 Lonmay Road, Glasgow, G33 4EL

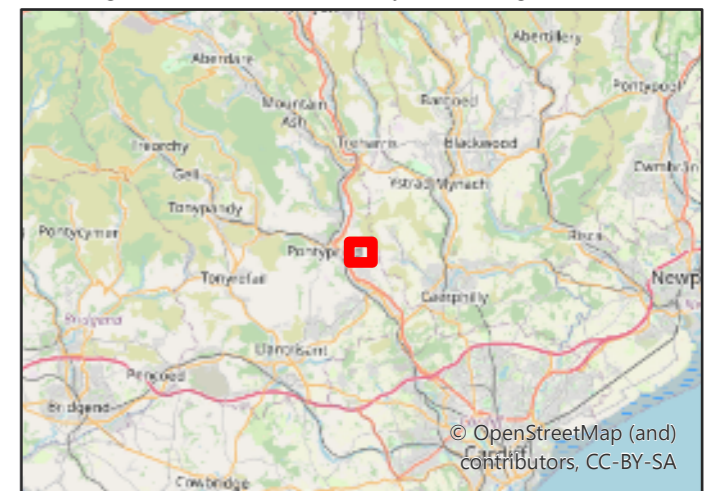

0 200 400 800 Metres

Date: 06/02/2025
Drawn By: Michael Briggs
Scale (A3): 1:5,000
Drawing No: NEO01437/0151/A

