

Glyntaff Solar Farm
 Lidar Data (1m DSM)
 Figure 10.8

Key

 Development Boundary

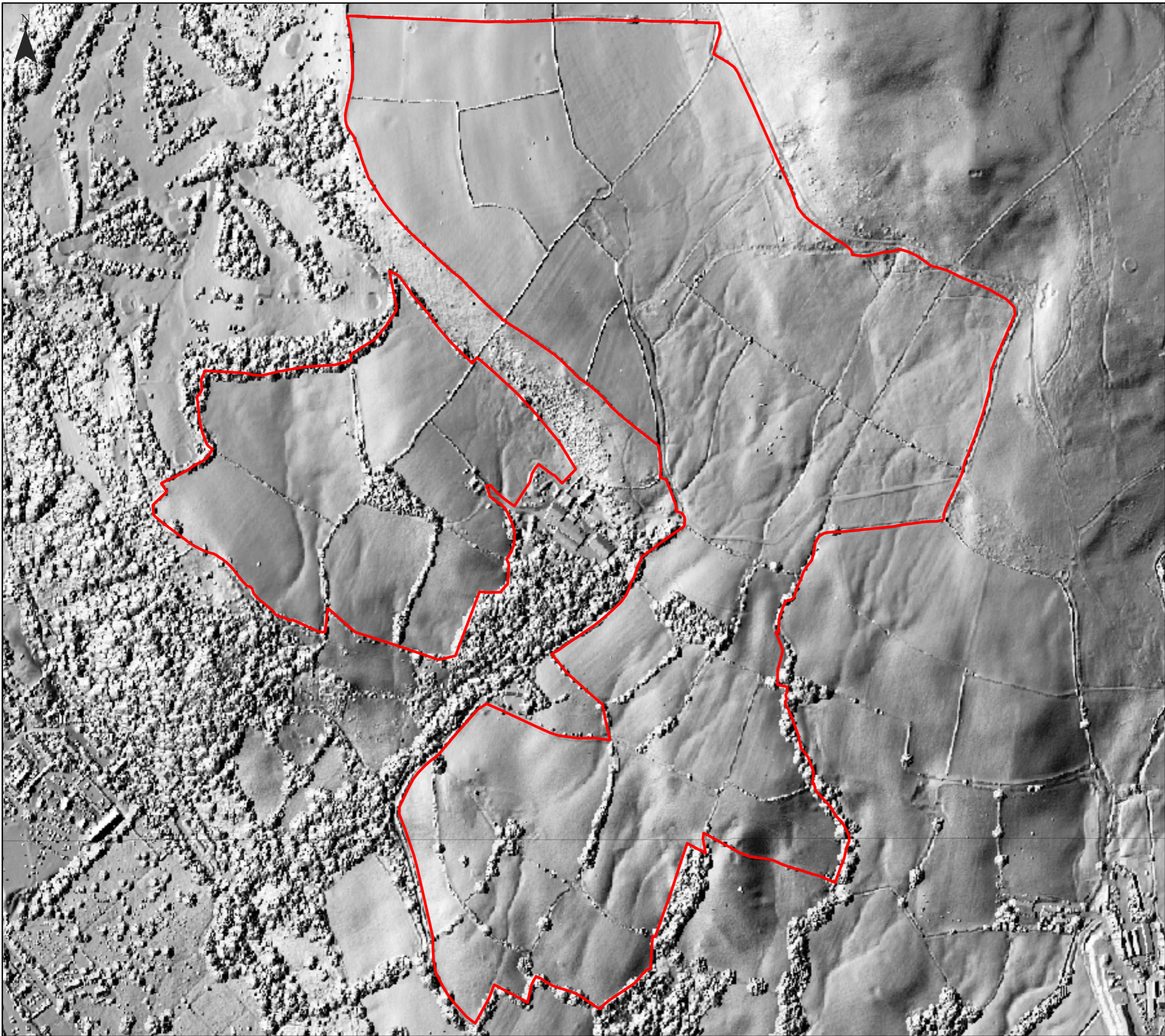

Neo Office Address:
 Wright Business Centre, 1 Lonmay Road, Glasgow, G33 4EL

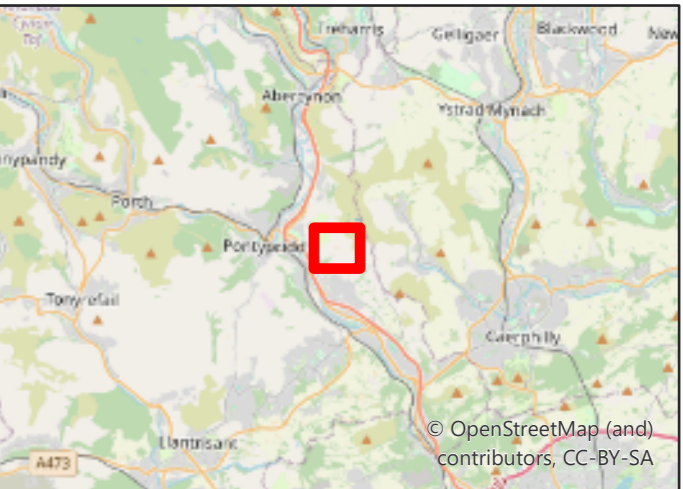

0 200 400 800 Metres

Date: 16/07/2024
 Drawn By: Michael Briggs
 Scale (A3): 1:5,000
 Drawing No: NEO01437/0081/A

